

P.U.D.
THE PINES AT BOCA DEL MAR
 A PLAT OF A PORTION OF SECT. 22, TWP. 47S, RGE. 42 E.
 AND ALSO BEING A REPLAT OF TRACT 34, A PORTION OF BOCA DEL MAR NO. 4, AS RECORDED
 IN PLAT BOOK 30, PAGE 85 & 86 OF THE PUBLIC RECORDS OF PALM BEACH COUNTY, FLORIDA
 PALM BEACH COUNTY, FLORIDA

JOHN A. GRANT JR., INC. CONSULTING ENGINEERS & LAND SURVEYORS BOCA RATON, FLORIDA

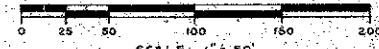

SCALE: 1" = 50'
 DECEMBER 1978
 SHEET 3 OF 3

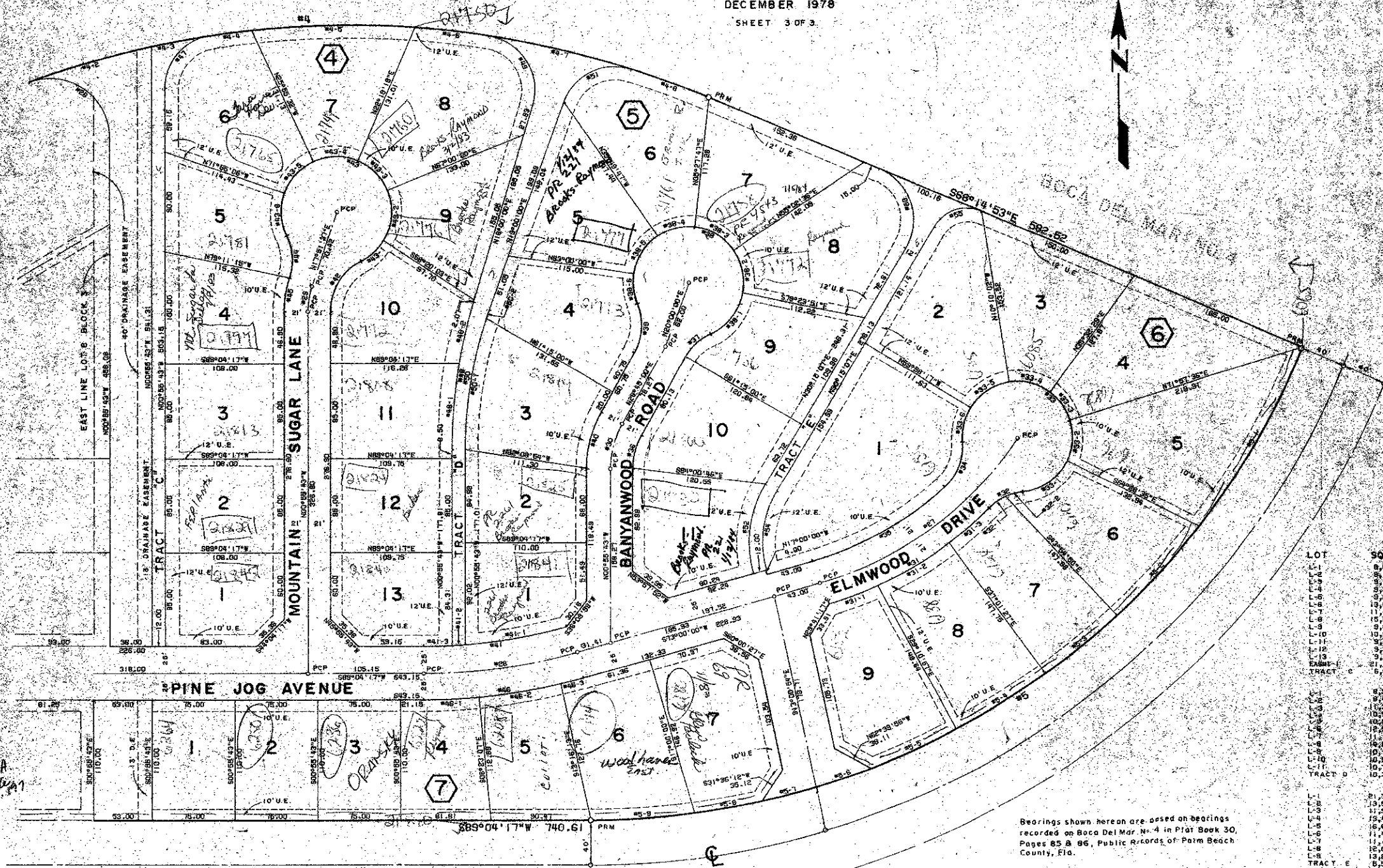

CURVE TABLE

STATION	CHORD BEARING	CHORD DISTANCE	CHORD BEARING	CHORD DISTANCE	CHORD BEARING	CHORD DISTANCE
1						
2						
3						
4						
5						
6						
7						
8						
9						
10						
11						
12						
13						
14						
15						
16						
17						
18						
19						
20						
21						
22						
23						
24						
25						
26						
27						
28						
29						
30						
31						
32						
33						
34						
35						
36						
37						
38						
39						
40						
41						
42						
43						
44						
45						
46						
47						
48						
49						
50						
51						
52						
53						
54						
55						
56						
57						
58						
59						
60						
61						
62						
63						
64						
65						
66						
67						
68						
69						
70						
71						
72						
73						
74						
75						
76						
77						
78						
79						
80						
81						
82						
83						
84						
85						
86						
87						
88						
89						
90						
91						
92						
93						
94						
95						
96						
97						
98						
99						
100						

LOT	90 FT
L-1	8,867
L-2	8,760
L-3	9,180
L-4	9,216
L-5	9,504
L-6	13,318
L-7	11,882
L-8	15,274
L-9	9,832
L-10	10,688
L-11	13,885
L-12	9,223
L-13	9,010
L-14	11,707
TRACT C	6,888
L-1	8,390
L-2	8,414
L-3	11,282
L-4	10,287
L-5	11,500
L-6	19,834
L-7	11,190
L-8	18,086
L-9	10,110
L-10	10,831
L-11	10,797
L-12	10,378
TRACT D	6,538
L-1	8,250
L-2	8,250
L-3	9,290
L-4	6,461
L-5	9,786
L-6	12,188
L-7	15,281
L-8	5,830
STREET	100,471
SHEET TOTAL	985,588

Bearings shown herein are based on bearings recorded on Boca Del Mar No. 4 in Plat Book 30, Pages 85 & 86, Public Records of Palm Beach County, Fla.

NOTE: No building, trees, or shrubs will be placed on easements.

P.R.M. Indicates Permanent Reference Monument
 P.C.P. Indicates Permanent Control Point
 U.E. Indicates Utility Easement
 D.E. Indicates Drainage Easement

This instrument was prepared by:
 John A. Grant, Jr., John A. Grant, Jr., Inc.
 3333 North Federal Highway, Boca Raton, Fla.

PALMETTO CIRCLE SOUTH

BOCA DEL MAR NO. 4

Handwritten notes:
 0205340
 387/192